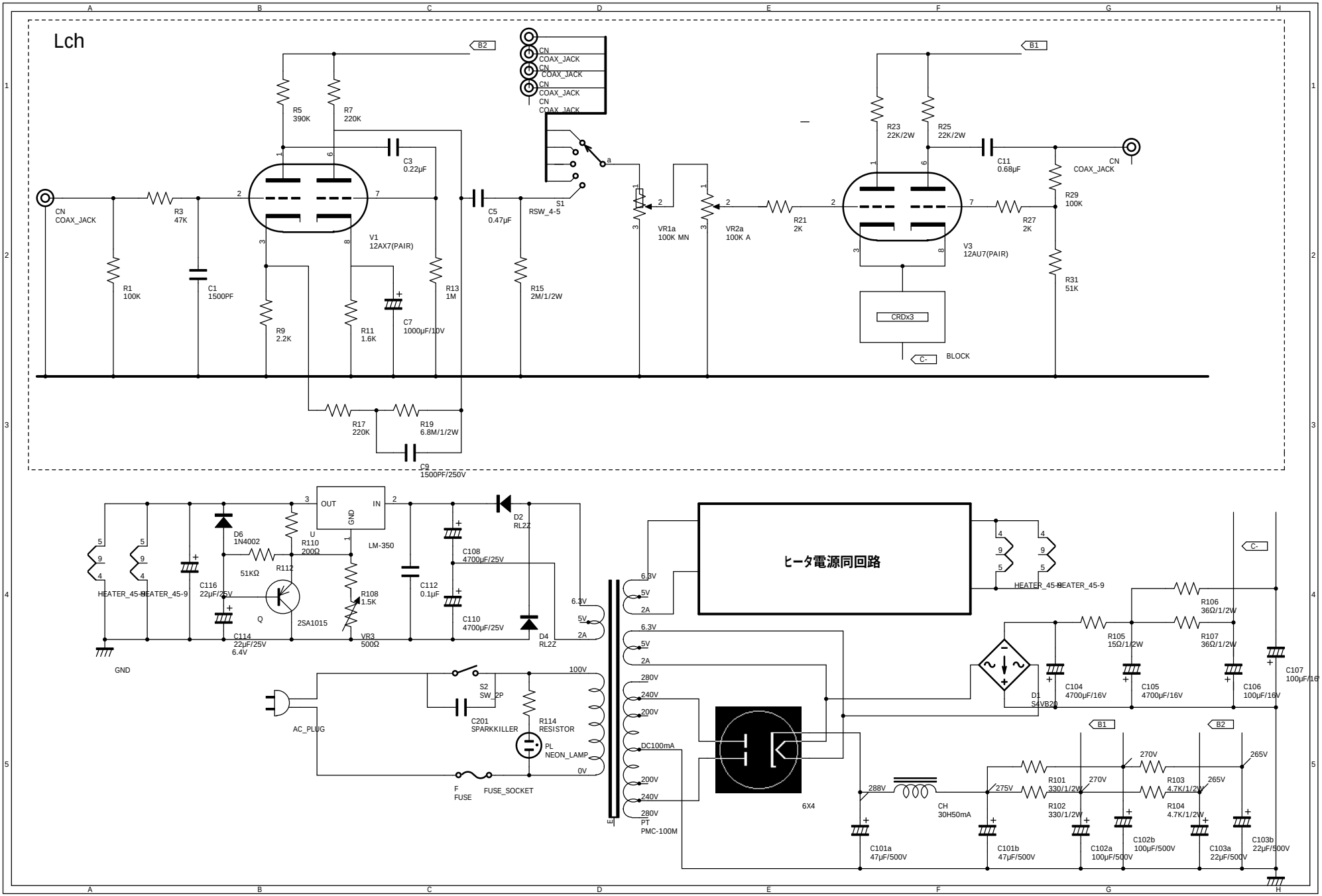
Lch
B2
B1
CN
COAX_JACK
R5
390K
R7
220K
C3
0.22μF
R3
47K
R1
100K
C1
1500PF
V1
12AX7(PAIR)
R9
2.2K
R11
1.6K
C7
1000μF/10V
R13
1M
C5
0.47μF
S1
RSW_4-5
R15
2M/1/2W
VR1a
100K MN
VR2a
100K A
R21
2K
R23
22K/2W
R25
22K/2W
C11
0.68μF
R29
100K
R27
2K
V3
12AU7(PAIR)
R31
51K
CRDx3
BLOCK
C-
R17
220K
R19
6.8M/1/2W
C9
1500PF/250V
OUT
IN
GND
LM-350
D6
1N4002
R110
200Ω
51KΩ
R112
C116
22μF/25V
Q
2SA1015
R108
1.5K
VR3
500Ω
C114
22μF/25V
6.4V
HEATER_45-9
C112
0.1μF
C108
4700μF/25V
C110
4700μF/25V
D2
RL2Z
D4
RL2Z
6.3V
5V
2A
100V
280V
240V
200V
DC100mA
0V
PT
PMC-100M
ヒータ電源同回路
6X4
AC_PLUG
S2
SW_2P
C201
SPARKKILLER
R114
RESISTOR
PL
NEON_LAMP
F
FUSE
FUSE_SOCKET
D1
S4VB20
C104
4700μF/16V
C105
4700μF/16V
C106
100μF/16V
C107
100μF/16V
R106
36Ω/1/2W
R105
15Ω/1/2W
R107
36Ω/1/2W
288V
CH
30H50mA
275V
R101
330/1/2W
R102
330/1/2W
270V
R103
4.7K/1/2W
R104
4.7K/1/2W
265V
C101a
47μF/500V
C101b
47μF/500V
C102a
100μF/500V
C102b
100μF/500V
C103a
22μF/500V
C103b
22μF/500V